

**SBA Headquarters**, historic brick building located in downtown White Springs, has served as the organization's home base for the last fifteen years. The building houses the Association's equipment and serves as cyclists' welcome center for the area. All SBA members are welcome to use HQ and equipment at any time by prior arrangement. The headquarters building is located half a block north of the intersection of US 41 and SR 136 (at flashing light), on Bridge Street just north of the Adams Country Store.



**SBA Membership Benefits:**

- Web-site and quarterly newsletter
- SBA E-mail Topica List Server for information and activity announcements
- Use privileges for SBA HQ and equipment
- Discounts at all SBA events
- Membership in a dynamic, fun loving group, that focuses on exploring the Suwannee region
- Experienced ride guides and leaders

Suwannee Bicycle Association  
PO Box 247  
White Springs, FL 32096

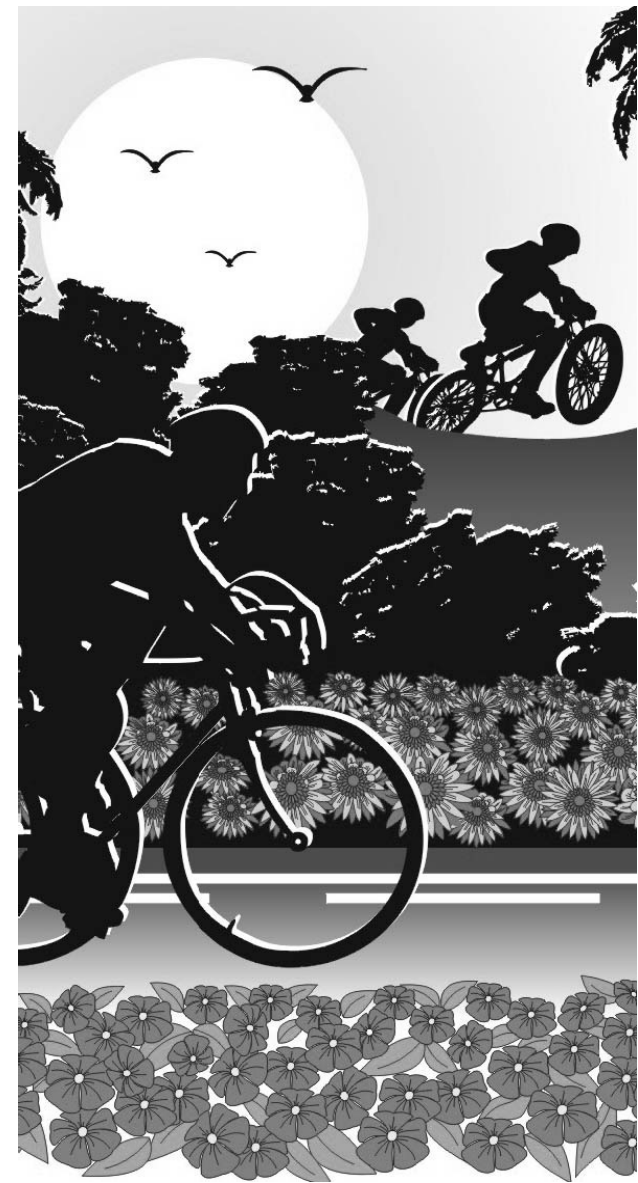

*Come Out and Play with SBA!*



**Suwannee Bicycle Association**

[www.suwanneebike.org](http://www.suwanneebike.org)

## Who we are

Suwannee Bicycle Association is a non-profit, membership organization formed to promote environmental awareness and family fitness through bicycling and other outdoor activities in the Suwannee region. The organization's mission is to help people obtain greater understanding and appreciation of the Suwannee region's natural ecosystems, history and cultural heritage. To achieve these purposes, the Association:

- Conducts trips in the region, bicycling, canoeing, kayaking, snorkeling and hiking.
- Maintains a headquarters with maps, books, and resource materials.
- Publishes and distributes educational brochures and pamphlets about the region's natural history.
- SBA also helps develop and maintain public bicycle, hiking and canoe trails in the region and works to establish environmental interpretation facilities.

Suwannee Bicycle Association  
386-397-2347 (activity weekends only)  
904-797-7290 (for information)  
E-mail: [bikesba@aol.com](mailto:bikesba@aol.com)  
SBA List Server: [sba@topica.com](mailto:sba@topica.com)  
SBA Web Page: [www.suwanneebike.org](http://www.suwanneebike.org)

*Come Out and Play with SBA!*



**Suwannee Bicycle Association**

[www.suwanneebike.org](http://www.suwanneebike.org)

## Activities

Six annual events have been established and are scheduled at the following times:

**IDIDARIDE** — third or fourth Saturday in January

**Suwannee Sweetheart** — second weekend in February

**Suwannee Bicycle Festival** — first weekend in May

**Dog Days Pedal and Paddle** — mid August

**Florida Fat-Tire Festival** — first weekend in November

**Secret Santa** — second weekend in December

**Open Houses** at SBA HQ are held in January, March, April, May, June, September, October and November according to schedule posted on the web page.

**Suwannee Canoe Adventures** are held at different locations to explore the Suwannee region's waterways. These adventures may be one-day paddle trips or canoe camping expeditions.

**Trail Days** are held for building and maintaining Suwannee area trails.

**Ride Guide and Ride Leader Training** is conducted in spring and fall in to prepare for SBA events. Ride guides lead groups on wood land trails in the region, and ride leaders assist with on-road rides.

**SBA Away Trips** are organized by SBA members to different areas in Florida, the U.S. or abroad and advertised on the list server. They are generally organized on a cost sharing or self-pay basis.

## Membership Application

Name: \_\_\_\_\_

Address: \_\_\_\_\_

City: \_\_\_\_\_

State: \_\_\_\_\_ Zip Code: \_\_\_\_\_

Phone Number: (\_\_\_\_) \_\_\_\_\_

E-mail Address: \_\_\_\_\_

**Subscribe to Topica List Server:** \_\_\_\_\_

**Opportunities:** Volunteer \_\_\_\_\_

Trail Maintenance \_\_\_\_\_

Bike Shop liaison \_\_\_\_\_

Ride guide \_\_\_\_\_ Ride leader \_\_\_\_\_

Other \_\_\_\_\_

**Membership Type (circle):**

\$25 Individual      \$35 Family

Please remit check, payable to:

**Suwannee Bicycle Association**

PO Box 247

White Springs, FL 32096

**Read and sign below:** In submitting this application, I hereby make known that I will hold blameless in the case of accident, injury, or damage of any kind the Suwannee Bicycle Assoc, its officers, members and volunteers. I recognize that bicycling is potentially dangerous, and I represent that I am a competent cyclist with safe equipment. I understand that I participate in club activities at my own risk, further recognize that safety is my personal responsibility and I agree to participate in keeping all Suwannee Bicycle Assoc. rides safe. I agree to hold the club (ride, event) harmless and indemnify the club (ride, event) for all costs, judgments and awards that may be claimed including the cost to defend such claims brought by you or another in your behalf or that of others. I also understand that helmets are required on all club rides and events.

Signature: \_\_\_\_\_

Date: \_\_\_\_\_